

# WELLINGTON GREEN, A MUPD/PUD

A Portion of Section 13, Township 44 South, Range 41 East  
Village of Wellington, Palm Beach County, Florida  
This Instrument prepared by James E. Park, P.S.M.  
Williams, Hatfield & Stoner, Inc. - Engineers Surveyors Planners Environmental Scientists  
1901 South Congress Avenue, Suite 150, Boynton Beach, Florida 33426

Sheet 5 of 10

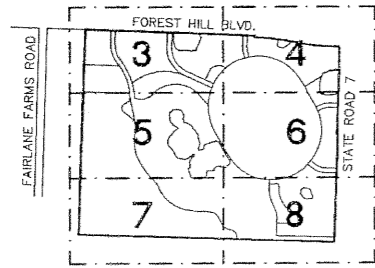

LOCATION MAP

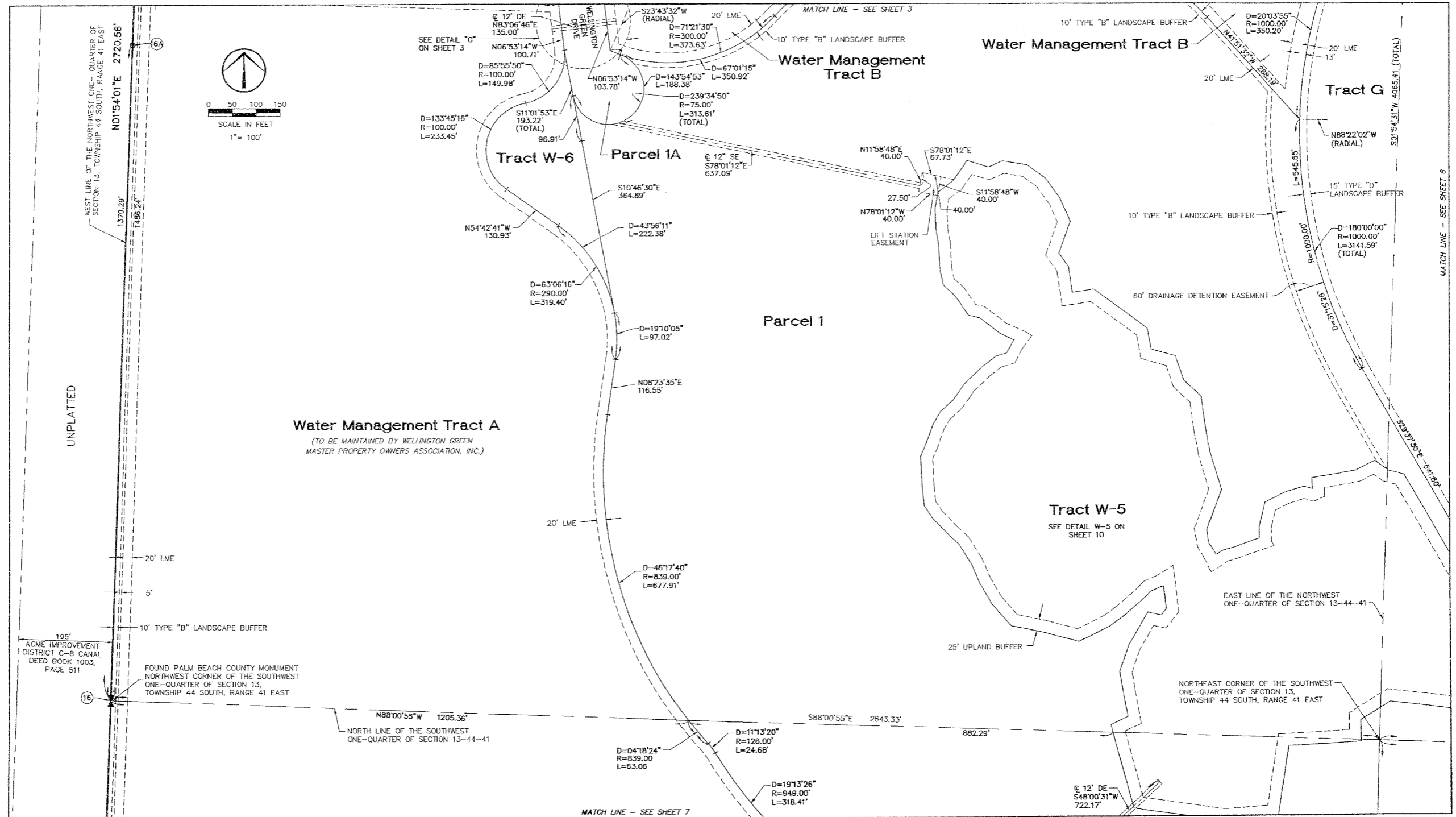

**Water Management Tract A**  
(TO BE MAINTAINED BY WELLINGTON GREEN  
MASTER PROPERTY OWNERS ASSOCIATION, INC.)

**Water Management Tract B**

**Tract G**

**Tract W-5**  
SEE DETAIL W-5 ON  
SHEET 10

**Tract W-6**

**Parcel 1A**

**Parcel 1**

MATCH LINE - SEE SHEET 7

MATCH LINE - SEE SHEET 6

MATCH LINE - SEE SHEET 3

UNPLATTED

ACME IMPROVEMENT DISTRICT C-8 CANAL DEED BOOK 1003, PAGE 511

FOUND PALM BEACH COUNTY MONUMENT NORTHWEST CORNER OF THE SOUTHWEST ONE-QUARTER OF SECTION 13, TOWNSHIP 44 SOUTH, RANGE 41 EAST

EAST LINE OF THE NORTHWEST ONE-QUARTER OF SECTION 13-44-41

NORTHEAST CORNER OF THE SOUTHWEST ONE-QUARTER OF SECTION 13, TOWNSHIP 44 SOUTH, RANGE 41 EAST

NORTH LINE OF THE SOUTHWEST ONE-QUARTER OF SECTION 13-44-41

WEST LINE OF THE NORTHWEST ONE-QUARTER OF SECTION 13, TOWNSHIP 44 SOUTH, RANGE 41 EAST

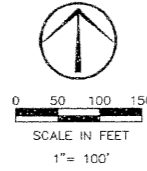

MODEM:\PRODT\PLAT\WG-PLAT.DWG